

Japanese Pictures

KEVIN MIXON

Dramatico! ♩ = 128

YPS112

1 *f* 2 3 4 5

6 7 8 9 10 **4**

14 15 16 17 18 **4**

mf 23 24 25 26

34 **3** 27 30 31 32 33 **Assertively**

6 **More Tranquil** 35 41 *mf* 42 43

f **45** **Flowing** 44 46 47 48

p 49 50 51 52 53 54

55 56 57 **58** *mp* 59 60

61 62 63 64 65 **66** *p*

67 68 69 70 71 72 73

Copyright © 2012 by Carl Fischer, LLC
International Copyright Secured.

All rights reserved including performing rights.

WARNING! This composition is protected by Copyright law. To photocopy or reproduce by any method is an infringement of the Copyright law. Anyone who reproduces copyrighted matter is subject to substantial penalties and assessments for each infringement.

Printed in the U.S.A.

74 With growing intensity

76 77

78

mf 79 82

86 Forcefully

83 84 85 *f* 87

88 89 90 91

92 93 94 95

96 97 98 99 *ff*

Oboe
(Opt. Flute 2)

Japanese Pictures

KEVIN MIXON

YPS112 **Dramatico!** ♩ = 128

14 22 34 45 66

f *mf* *f* *mf* *p* *mp*

Assertively **More Tranquil**

3 4 4 6

6 7 8 9 10 14 15 16 17 18 22 23 24 25 26 30 31 32 33 35 41 42 43 44 46 47 48 49 50 51 52 53 54 55 56 57 58 59 60 61 62 63 64 65 67 68 69 70 71 72 73

Copyright © 2012 by Carl Fischer, LLC
International Copyright Secured.

All rights reserved including performing rights.
WARNING! This composition is protected by Copyright law. To photocopy or reproduce
by any method is an infringement of the Copyright law. Anyone who reproduces copyrighted
matter is subject to substantial penalties and assessments for each infringement.
Printed in the U.S.A.

74 With growing intensity

78

86 Forcefully

Bassoon

Japanese Pictures

KEVIN MIXO

Dramatico! ♩ = 128

YPS112

1 2 3 4 5

6 7 8 9 10 11

12 18 19

20 21 23 24

25 26 27 28 29

30 31 32 33

35 38 39 40

More Tranquil

41 42 43 44

3

46 49 50 51 52 53

54 55 56 57 58 *mp* 59

60 61 62 63 64 65

66

p 67 68 69 70 71

74 With growing intensity

72 73 *mp* 75 76 77

78

mf 79 80 81 82

86 Forcefully

83 84 85 87 *f* 88

89 90 91 92 93 94

95 96 97 98 *ff* 99

Clarinet 1 in B \flat

Japanese Pictures

KEVIN MIXON

Dramatico! $\text{♩} = 128$

YPS112

1 *f* 2 3 4 5

6 7 > > 8 9 10 4

14 Cue: Flute *mf* 15 16 17 18 *mf* Play

19 20 21 22 23

24 25 26 27 28 29 30 31 32 33 *f* 34 Assertively 35 6

41 *mf* 42 43 44 *p* 45 Flowing

46 47 48 49 50

51 52 53 54 55

56 57 58 *mp* 59 60 61 62 63 64 65 *p* 66

67 68 69 70 71 72 73

Copyright © 2012 by Carl Fischer, LLC
International Copyright Secured.

All rights reserved including performing rights.
WARNING! This composition is protected by Copyright law. To photocopy or reproduce by any method is an infringement of the Copyright law. Anyone who reproduces copyrighted matter is subject to substantial penalties and assessments for each infringement.
Printed in the U.S.A.

Clarinet 1 in B^b

74 With growing intensity

78

3

86 Forcefully

Clarinet 2 in B \flat

Japanese Pictures

KEVIN MIXON

Dramatico! $\text{♩} = 128$

YPS112

1 *f* 2 3 4 5

6 7 > > 8 9 > > 10

14 4

18 19 20 21 *mf*

22 23 24 25 26

27 30 31 32 33

34 Assertively 6 More Tranquil

35 41 *mf* 42 43

45 Flowing

44 *p* 46 47 48 49

50 51 52 53 54 55

56 57 58 *mp* 59 60 61

66 62 63 64 65 *p* 67

68 69 70 71 72 73

Copyright © 2012 by Carl Fischer, LLC
International Copyright Secured.

All rights reserved including performing rights.
WARNING! This composition is protected by Copyright law. To photocopy or reproduce
by any method is an infringement of the Copyright law. Anyone who reproduces copyrighted
matter is subject to substantial penalties and assessments for each infringement.
Printed in the U.S.A.

74 With growing intensity

78

86 Forcefully

Japanese Pictures

KEVIN MIXON

YPS112 **Dramatico!** $\text{♩} = 128$

1 2 3 4 5

6 7 8 9 10 11

12 14 22

19 20 21 23

24 25 26 27 28

29 30 31 32 33

34 Assertively

35 38 *mf* 39 40

More Tranquil **45 Flowing**

41 42 43 44 45 *p*

Bass Clarinet in B^b

3

46 49 50 51 52 53

54 55 56 57 58 59

mp

60 61 62 63 64 65

66

66 67 68 69 70 71

p

74 With growing intensity

72 73 74 75 76 77

mp

78

78 79 80 81 82

mf

86 Forcefully

83 84 85 86 87 88

f

89 90 91 92 93 94

95 96 97 98 99

ff

Japanese Pictures

KEVIN MIXON

YPS112 **Dramatico!** $\text{♩} = 128$

1 *f* 2 3 4 5

6 7 8 9 10 **4**

14

18 *mf* 19 20 21

22

23 24 25 26

27 28 29 30 31

34 **Assertively** 35 38 *mf* **3**

32 33 *f* 34 **Assertively** 35 38 *mf* **3**

More Tranquil 39 40 41 42 43

45 **Flowing** 46 47 48 49 *p*

50 51 52 53 54

55 56 57 58 *mp* 59

60 61 62 63 64 65

Copyright © 2012 by Carl Fischer, LLC
International Copyright Secured.

All rights reserved including performing rights.

WARNING! This composition is protected by Copyright law. To photocopy or reproduce by any method is an infringement of the Copyright law. Anyone who reproduces copyrighted matter is subject to substantial penalties and assessments for each infringement.

Printed in the U.S.A.

Alto Saxophone in E \flat

66

Cue: Clar. 2

74 With growing intensity

Play

78

86 Forcefully

Tenor Saxophone in B \flat

Japanese Pictures

KEVIN MIXON

YPS112 **Dramatico!** $\text{♩} = 128$

1 2 3 4 5

6 7 8 9 10 11

12 14 18 *mf* 19

20 21 22 23 24

25 26 27 28 29

30 31 32 33 *f*

34 Assertively

Tenor Saxophone in B \flat

3

35 38 *mf* 39 40

More Tranquil

41 42 43 44 *p*

45 Flowing

46 47 48 49 50 51

52 53 54 55 56

57 58 *mp* 59 60 61

62 63 64 65 66 *p*

66

67 68 69 70 71

74 With growing intensity

72 73 74 *mp* 75 76

78

77 78 *mf* 79 80 81

86 Forcefully

82 83 84 85 86 87 *f*

88 89 90 91 92 93 94

95 96 97 98 99 *ff*

Japanese Pictures

KEVIN MIXO

Dramatico! $\text{♩} = 128$

YPS112

1 2 3 4 5

6 7 8 9 10 *ff*

11 12 14 18 *mf* 19

20 21 22 23 24

25 26 27 28 29

30 31 32 33 *f*

34 Assertively

35 38 *mf* 39 40 41 More Tranquil

42 43 44 45 Flowing 46 *p*

Copyright © 2012 by Carl Fischer, LLC
International Copyright Secured.

All rights reserved including performing rights.

WARNING! This composition is protected by Copyright law. To photocopy or reproduce by any method is an infringement of the Copyright law. Anyone who reproduces copyrighted matter is subject to substantial penalties and assessments for each infringement.

Printed in the U.S.A.

Baritone Saxophone in E \flat

49 50 51 52 53 54 55

56 57 58 *mp* 59 60 61

62 63 64 65 *p* 67

68 69 70 71 72 73

74 With growing intensity

74 *mp* 75 76 77 *mf*

78

79 80 81 82 83

86 Forcefully

84 85 87 *f* 88

89 90 91 92 93 94

95 96 97 98 99 *ff*

Trumpet 1 in B \flat

Japanese Pictures

KEVIN MIXON

YPS112 **Dramatico!** $\text{♩} = 128$

1 *f* 2 3 4 5 6

7 8 9 10 14 22 4

26 *mf* 27 28 29 30 31

32 33 34 *f* 35 39 *mf* 40

41 42 43 44 45 *p* 46 62 *mp*

63 64 65 66 74 78 74 *With growing intensity* 4

79 80 81 82 83

84 85 *f* 87 88

89 90 91 92 93 94

95 96 97 98 99 *ff*

Copyright © 2012 by Carl Fischer, LLC
International Copyright Secured.

All rights reserved including performing rights.
WARNING! This composition is protected by Copyright law. To photocopy or reproduce
by any method is an infringement of the Copyright law. Anyone who reproduces copyrighted
matter is subject to substantial penalties and assessments for each infringement.
Printed in the U.S.A.

Trumpet 2 in B \flat

Japanese Pictures

KEVIN MIXOI

Dramatico! $\text{♩} = 128$

YPS112

1 *f* 2 3 4 5 6

7 > 8 9 > > 10 4 14 8 22 4

26 *mf* 27 28 29 30 31 34 **Assertively** 4

32 33 *f* 35 39 *mf* 40 45 **Flowing** 16

41 42 43 44 *p* 46 62 *mp* 66 74 **With growing intensity** 8

63 64 65 78 74 4

79 80 81 82 *mf* 86 **Forcefully**

83 84 85 *f* 87 88

89 90 91 92 > > 93 > 94

95 > > > 96 97 98 99 *ff* > >

Copyright © 2012 by Carl Fischer, LLC

International Copyright Secured.

All rights reserved including performing rights

WARNING! This composition is protected by Copyright law. To photocopy or reproduce by any method is an infringement of the Copyright law. Anyone who reproduces copyrighted matter is subject to substantial penalties and assessments for each infringement.

Printed in the U.S.A.

Horn in F

Japanese Pictures

KEVIN MIXON

Dramatico! ♩ = 128

YPS112

1 *f* 2 3 4 5

6 7 > > 8 9 > > 10 **4**

14 **22** 8 **4** 26 *mf* 27 28

29 30 31 32 33

34 **Assertively** **3** *f* 35 38 *mf* 39 40

More Tranquil **45** **Flowing** **4** 41 42 43 44 *p* 46

50 51 52 53 54

55 56 57 58 *mp* 59

60 61 62 63 64 65

Horn in F

66

74 With growing intensity

78

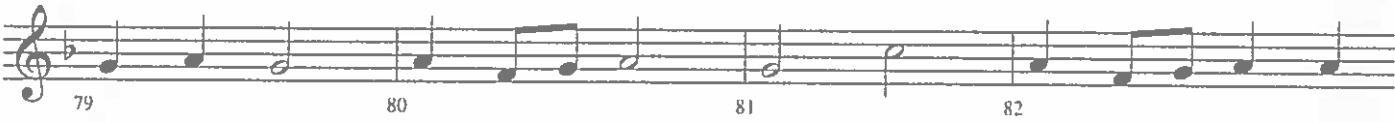
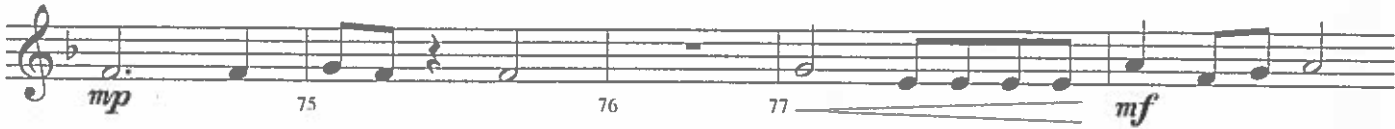

86 Forcefully

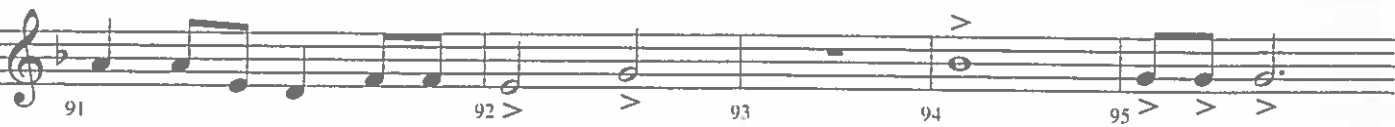
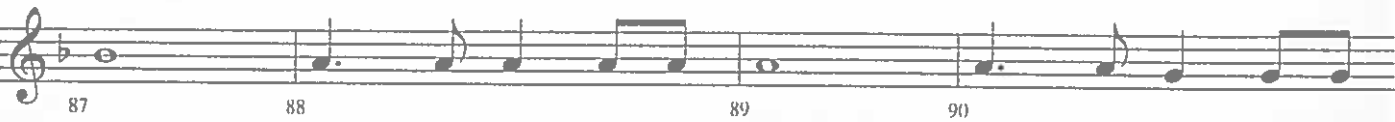

Trombone

Japanese Pictures

KEVIN MIXON

YPS112 *Dramatico!* ♩ = 128

1 2 *f* 3 4 5

6 7 8 9 10 *ff* 11

2 14 8 22 4

12

26 *mf* 27 28 29 30 34 **Assertively**

31 32 33 *f*

3 35 38 *mf* 39 40 41 **More Tranquil**

42 43 44 *p* 46 45 **Flowing** 3

49 50 51 52 53 54 55

56 57 58 *mp* 59 60

61 62 63 64 65

Copyright © 2012 by Carl Fischer, LLC
International Copyright Secured.

All rights reserved including performing rights.
WARNING! This composition is protected by Copyright law. To photocopy or reproduce by any method is an infringement of the Copyright law. Anyone who reproduces copyrighted matter is subject to substantial penalties and assessments for each infringement.
Printed in the U.S.A.

66

8

74 With growing intensity

78

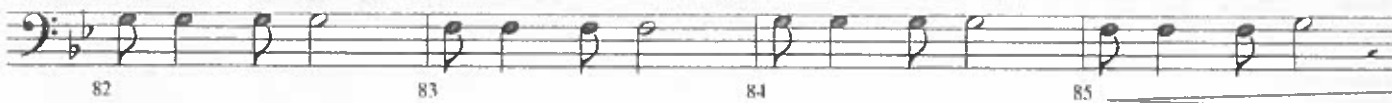
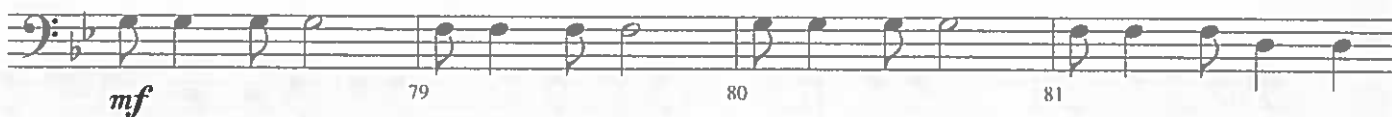

86 Forcefully

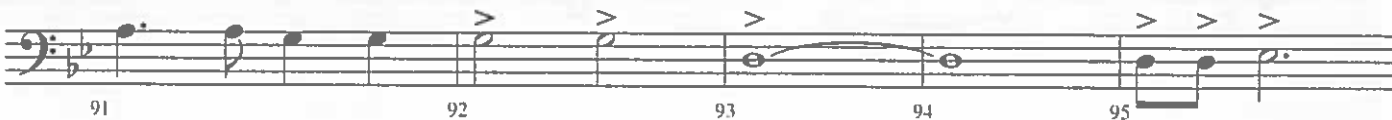

Euphonium

Japanese Pictures

KEVIN MIXON

Dramatico! $\text{♩} = 128$

YPS112

1 2 3 4 5

6 7 8 9 10 11

12 14 18 *mf* 19

20 21 22 23 24

25 26 *mf* 27 28 29

30 31 32 33 34 Assertively *f*

35 38 *mf* 39 40 41 More Tranquil

42 43 44 45 Flowing *p* 46 3

49 50 51 52 53 54 55

56 57 *mp* 59 60

61 62 63 64 65

Euphonium

66

Cue: Low W.W.

74

With growing intensity

Play

78

86

Forcefully

Tuba

Japanese Pictures

Dramatico! ♩ = 128

KEVIN MIXON

YPS112

1 2 3 4 5 6

7 8 9 10 11 12

14 22 8 4

26 *mf* 27 28 29 34 Assertively 3

30 31 32 33 35

38 *mf* 39 40 41 42 43

45 Flowing 6

44 46 52 53 54 55 56

57 58 59 60 61 62 63 64 65

66 74 With growing intensity 8

78 *mp* 75 76

77 79 80 81 86 Forcefully

82 83 84 85

87 88 89 90 91 92 93

94 95 96 97 98 99

Copyright © 2012 by Carl Fischer, LLC
International Copyright Secured.

All rights reserved including performing rights.

WARNING! This composition is protected by Copyright law. To photocopy or reproduce by any method is an infringement of the Copyright law. Anyone who reproduces copyrighted matter is subject to substantial penalties and assessments for each infringement.

Printed in the U.S.A.

Percussion 1
(Snare Drum (snares off),
Bass Drum)

Japanese Pictures

KEVIN MIXON

Dramatico! ♩ = 128

Snare Drum (snares off)

YPS112 $\frac{4}{4}$

Bass Drum *f*

1 2 3 4 5 6 7 8 9 10 11 12 13 14 15 16 17 18 19 20 21 22 23 24 25 26 27 28 29 30 31 32 33 34 35 36 37 38 39 40 41

ff

14

22

34 Assertively

More Tranquil
2 4

mf

45 Flowing

66 8

74 With growing intensity

mp 75 76 77 2

78

mf 79 80 81 82

83 84 85 86 Forcefully

87 88 89 90 91

92 93 94 95

96 97 98 99

Percussion 2
 (Crash Cymbals, Taiko Drum or
 Large Concert tom, Claves, Triangle,
 Sus. Cymbal)

Japanese Pictures

KEVIN MIXON

Dramatico! $\text{♩} = 128$
 Crash Cymbals

YPS112

1 *f* 2 Taiko Drum or Large Concert tom 3 4 5

6 7 8 9 > > 10 *ff*

11 12 13 14 Claves 15 *mf*

16 17 18 19 20

22

21 23 24 25

26 27 28 29 > > > > 30 > >

34 Assertively

31 32 33 > > > > *f* 35

36 37 38 *mf* 39 40 41 More Tranquil

45 Flowing Triangle

46 *p* 47 48 49 50 51 52

53 54 55 56 57 *p* 58 *mp* Suspended Cymbal

Mallet Percussion
(Xylophone, Bells)

Japanese Pictures

Dramatico! $\text{♩} = 128$

Xylophone

KEVIN MIXO

YPS112

1 *f* 2 3 4 5

6 7 > 8 9 > 10 4

14 8 22 8 30 *mf* 31 34 Assertively 6 More Tranquil 4

32 33 *f* 35 41

45 Flowing Bells 46 *p* 47 48 49 50 51

52 53 54 55 56 57

58 8 66 *p* 67 68 69 70

71 72 73 To Xylophone 74 With growing intensity 78 4 4

82 *mf* 83 84 85

86 Forcefully *f* 87 88 89 90 4

94 > 95 > > > 96 97 98 99 *ff* > >

Timpani

Japanese Pictures

KEVIN MIXOL

Dramatico! $\text{♩} = 128$

Tune: G, D

YPS112

1 2 *f* 3 4 5

3 2

6 8 22 4 10 *ff* 11 12

26 *mf* 27 28

Tune: G to B

29 30 31 32 33

34 Assertively 3 2 More Tranquil 4

35 38 39 41

45 Flowing 7 52 *p* 53 54 55 56

Tune: B \flat to G

57 58 *mp* 59 60 61 62

63 66 74 With growing intensity 3

68 77 *mp* mf 79 80 81 86 Forcefully

82 83 84 85

87 *f* 88 89 90 93

94 95 96 98 99 *ff*